legend

ليجند المونيوم اند غلاس ذ.م.م

Legend Aluminium & Glass Co. W.L.L.

QUALITY | COMMITMENT | INNOVATION









COMPANY PROFILE

We are here to provide expertise

Table of Contents

Vision & Mission 01

Message from our General Manager 02

Corporate Profile 03

Our Services 04

Previous Approvel Document 05

Customised Products 06

Technical Associates 07

Service Provided

SUPPLY AND INSTALLATION OF WIDE VARIETIES OF :

- Curtain Walls
- Aluminium Composite Panels
- Skylights
- Glass Partitions & Handrails
- Glass Doors & Windows
- Spider Glazing
- Facades Work
- Shower Cubicle
- UPVC Window & Door
- Automatic Sliding Door Sysytem
- Stainless Steel Handrails
- Pergola
- Raised Floor System



Vision

"Our ultimate aim is to raise façade architecture, facade technology and the façade industry to a level of global and continuous excellence."



Mission

To manufacture and fit ethically sourced high-quality architectural envelopes for the GCC market that is delivered on time every time. With our market leading innovation backed by continuous investment in both our people and technology we guarantee a service that exceeds the expectations of our customers.

Greetings from Legend Aluminium & Glass Co. W.L.L,

It is with pride and honour that I present to you our new updated brochure of LEGEND-ALUMINIUM & GLASS-QATAR. We have chosen to demonstrate some of the key achievements of LEGEND and it services towards the achieving customer satisfaction.

Legend Aluminium & Glass Co. W.L.L was founded with a clear Vision to support QATAR's growing construction industry by providing craftsmanship, combined with modern technology and to deliver the best to fulfill the satisfaction of our clients & customer.

LEGEND's strategy is to bring contemporary and innovative technology from and around the world in the aluminium & glass industry and become a part of the infrastructure development efforts in the state of Qatar.

LEGEND's clear mission is to facilitate a profitable relationship between technology, innovators and ultimate end users.

LEGEND's services are a blend of quality and innovation and we are committed to achieve customer satisfaction by rendering the highest quality and service to the client. Client satisfaction is our top priority and we leave no stone unturned to achieve it. With a highly qualified team of professionals who serve the needs of each client, thus ensuring optimum, guaranteed execution of our service

We thank you for your support and from all of us at LEGEND, we wish our association continues for many years ahead.

General Manager - LEGEND

LEGEND was established in 2017 with a clear vision to support Qatar's growing architectural industry.



LEGEND is fully backed by an experienced human resource consisting of engineers and general work force, which can handle challenging projects given to them with their skill and knowledge of architectural products.

LEGEND Core Values

Integrity: Ethics and integrity are the foundation of our brand and the guiding principles for all we do.

Safety: Priority number one. We are focused on our own personal safety as well as the safety of others.

Collaboration: We work together with customers and understand that everyone has a role in providing the best solution.

Competition: We compete to win. We know that competition makes everyone stronger.

Creativity: We are resourceful. We are innovative and strive to apply the right technology and solution every time.

Reliability: We deliver what we promise. We believe the quality of our service defines who we are.

Respect: We are honest with ourselves and each other. We value our diverse skills and talents, and know we are stronger together as one family.

Our Services

Design

At this stage, our experienced engineers work closely with the architects to fulfill the aesthetic requirements of the owner and seek for the conceptual design criteria of feasible alternatives and present the findings and recommendations, including estimated costs of various aspects. 3D multimedia presentation is also used for visualisation.

Engineering

This stage consists of a computer structural analysis to provide all the calculations that satisfy code requirements. Prepare shop drawings and specifications. Prepare operations and maintenance manual where required.



Manufacturing

This is the stage where shop drawings are ready and sent to the workshop or site for fabrication. Manufacture all structural members, and accessories for a complete installation. Code each member, component and part for easy identification.

Project Management

Introduced at an early stage the Project Manager or Site Engineer will act as the main point of contact throughout the project duration, responding to constantly changing programmes and providing the client with regular progress reports.

Curtainwall is an aluminium framed wall containing infills of glass. The framing is attached to the building structure and does not carry the floor or roof loads of the buildings. The wind and gravity loads of the curtain wall are transferred to the building structure, typically at the floor line.

Structural Glazing is a system of bonding glass to an aluminium frame of curtainwall utilising a high strength, high performance silicone sealant and these silicone sealants are specifically designed and tested on structural glazing. In this dynamic wind loads are transferred from the glass, by the structural silicone sealant, to the perimeter structural support.

It increases the thermal efficiency of buildings because the exterior exposure of metal framing is either reduced or eliminated. It reduces or eliminates water and air infiltration and it reduces the potential for thermal breakage of glass.



Type of curtain wall system

1. Unitised curtain wall
2. Stick system.

Type of Structural Glazing

1. 4-way structural glazing
2. 2-way structural glazing
3. Conventional structural glazing.

We are proud to be partnered with some of the world class system providers in curtainwall, such as INSTALLUX-FRANCE,ALUMILL-GREECE,REYNEARS -FRANCE

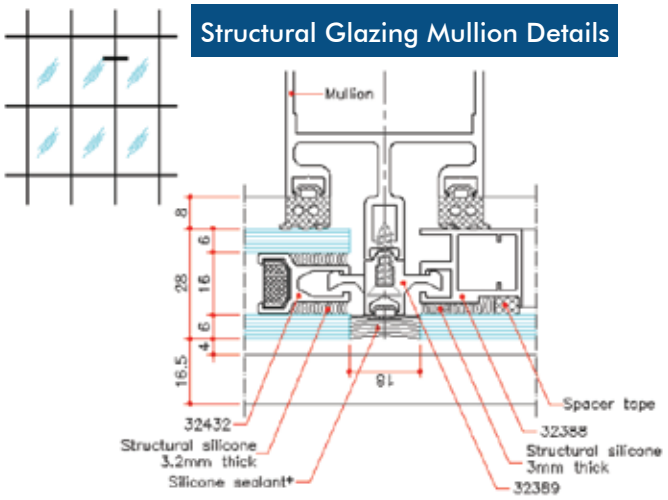

Structural Glazing Mullion Details

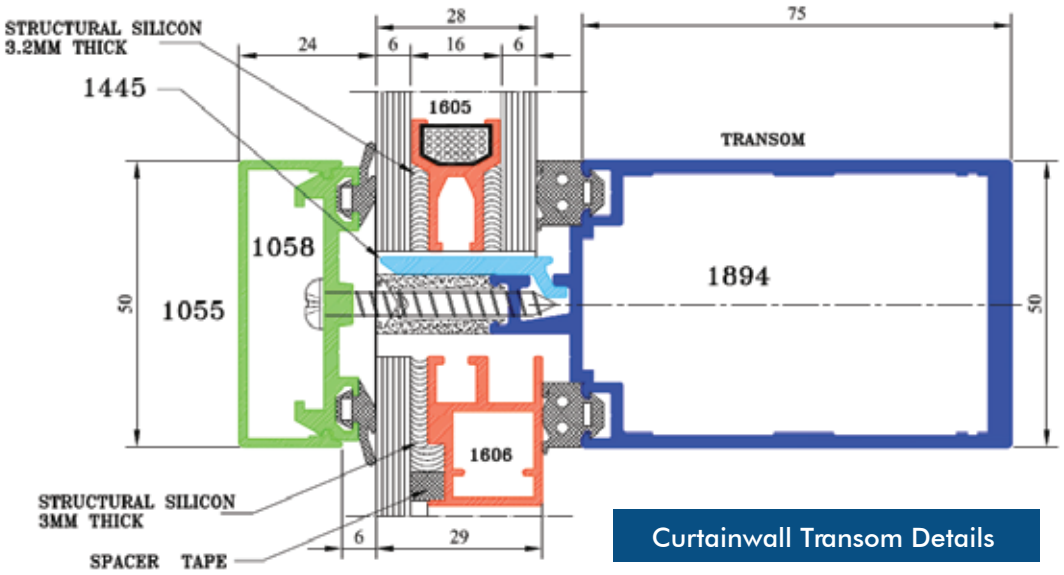

Curtainwall Transom Details

Aluminum Composite Panel Cladding (ACP) is a widely-used term, describing flat panels that consist of a thermoplastic core bonded between two aluminum sheets. ACPs are frequently used for the external cladding of buildings (building facades). The main advantage of ACP is that, it is very rigid and strong, despite of its light weight. Due to the ability of painting the aluminum in any colour, ACPs are produced in a wide range of metallic and non-metallic colours, as well as patterns that imitate other materials, such as wood or marble. Applications of ACPs are not limited to a building's external cladding; they can be used in any cladding application such as partitions, false ceilings etc. Aluminium composite panels are available in various thickness and various brands. ACP sheets have excellent finish and are PVDF coated up to 35 microns. It can be bent, cut, drilled, punched and easily shaped into complex shapes. Easy installation and fabrication saves cost and time during periods of construction.

- Ultra modern look and excellent flatness.
- Light weight.
- Sound insulation and pollution resistant.
- Acid, alkali and salt spray resistant.
- Smooth paint finish and stability of flatness.
- Excellent UV characteristics.
- Resistant to blow and breakage.
- Minimises vibration noise.
- Heat insulation
- Ease of installation and fabrication.
- Complex shapes possible.
- Easy maintenance.
- Superior flatness to other cladding products.
- Various colour choice.

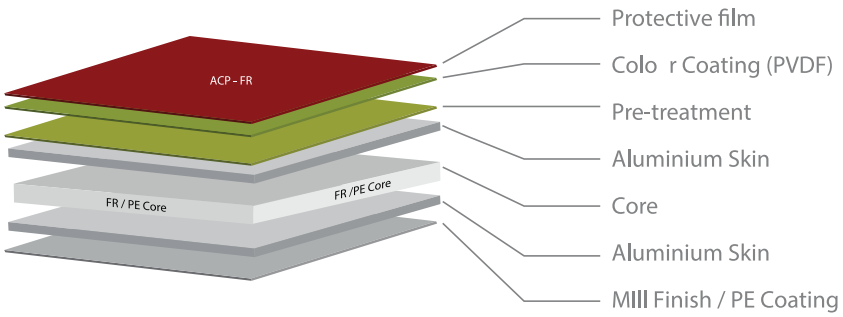

Type of ACP

1. ALUMINIUM COMPOSITE PANEL (FR- FIRE RATED)
2. ALUMINIUM COMPOSITE PANEL (PE- NON FIRE RATED)

Skylights

Skylights add natural lighting to interiors and its a great way to add an exciting element to a lackluster, lifeless room that need a little enhancement.

Features

- Allows diffused light to enter.
- Adds to the aesthetic appeal of the viewer.
- Any of the shapes can be fabricated.
- We provide Skylights of glass and polycarbonate material.

Skylights in various shapes

Dome, Ridge, Vault, Pyramid with Polygon shapes can be fabricated as per requirement and can be cladded with polycarbonate sheets, fiber sheets, laminated glass etc.

Skylight Glasses:

We use high performance laminated glass, which does not shatter like ordinary glass. It absorbs impact, resists penetration and remains intact even if broken, holding glass fragments in place and lowering the risk of injury. Laminated glass is an excellent barrier to noise as shown by the sheer damping performance of the plastic interlayer makes laminated glass an effective sound control product.



Glass Partitions & Handrails

Glass partitions refer to walls or dividers within units or between private units and common areas, which are made of glass or other transparent or translucent materials (such as plexiglass). These can include foggy or etched glass, or walls made of glass blocks

Glass partition made of 12mm clear tempered glass with design or sandblasting .

Products

- Frameless Swings doors
- Frameless Glass exterior glass partition.
- Frameless sliding doors .
- Office cabins

We are specialists in the supply and installation of stainless steel custom fabricated handrils and balustrades and cater for both large and small projects in both the domestic and commercial sectors

- Corrosion resistance
- Fire & heat resistance
- Hygienic
- Aesthetic appearance
- Strength-to-weight advantage




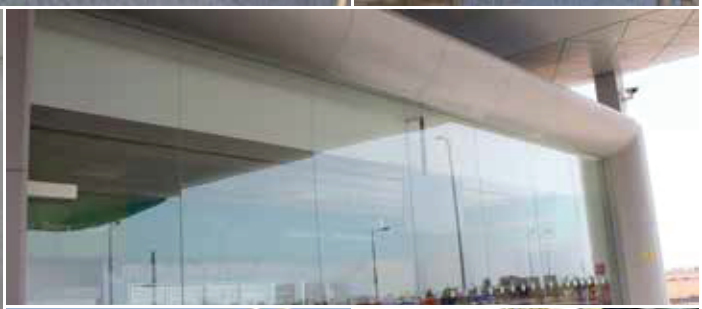

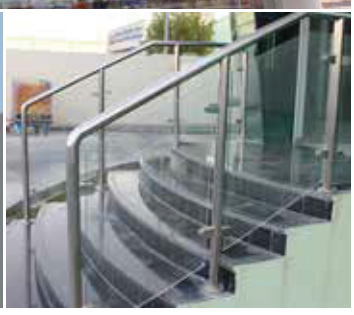

Glass Doors & Windows

We undertake the fabrication and installation of commercial and residential glasses including custom shower doors and enclosures, custom mirrors, commercial store fronts, glass table tops and so much more.

Aluminium Windows

- Double or single leaf window
- Arch window
- Horizontal sliding window
- Vertical sliding window
- Hinged window
- Fixed & movable window
- Tilt and turn windows

Aluminium Doors

- Double glazed doors
- Fiber doors
- Louver doors
- Automatic sliding and revolving doors
- Swing doors



Spider Glazing

Spider glazing is a modern solution for exterior bolted glass assemblies, which secures the glazing to a support structure by means of point-fixings. It is a complete system for bolted glass structures and the complete package includes the glass, fixings, fasteners and SPIDER brackets for connection to the framework or structure.

Structure Types

- Glass Fins Support Systems
- Metal Structure System

Advantages

- Large and fully smooth glazed area
- Doors and windows can be inserted in a spider glass façade
- Excellent adaptation to local requirements.
- Full daylight on all sides.
- Double and single glazing.
- Good thermal insulation with 16mm airspace in double glazing.
- A solution to more and more structural needs.

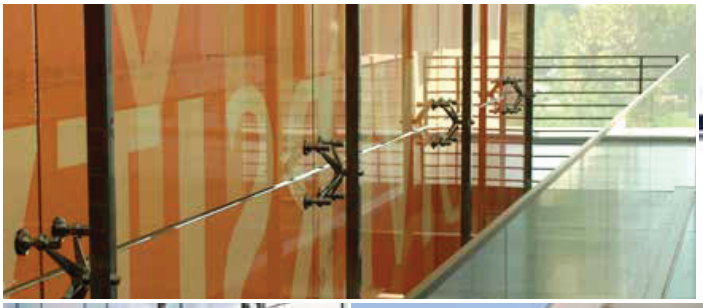
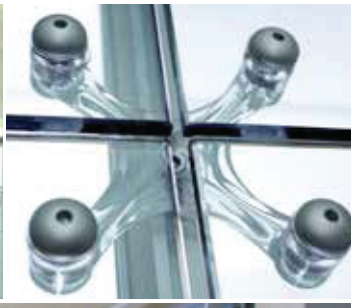





Automatic Sliding Doors

SPANEL SDN BHD
MALAYSIA

SPANEL COMPANY PROFILE

SPANEL SDN BHD established with ultimate motive to show the best architectural product from Malaysia & other part of the globe in single platform for booming construction industry. SPANEL commit to supply the highest quality product through continues product development process with the combination of latest technology and experienced human resources.

SPANEL will be a partner with our valued client to realize their goals by providing highest quality products sourced from best quality of raw material around the world to make there projects more colorful and aesthetic as well fulfilling architecture dreams.

SPANEL SDN BHD is not just another trading company , SPANEL involves itself in each stage of manufacturing the products as per the specific need of each client through continues monitoring of product as well as raw material selection process.

SPANEL commit itself to deliver highest quality of product which every customer of SPANEL deserve

SPANEL SDN BHD

SPANEL SDN BHD
MALAYSIA

AUTOMATIC DOOR OPERATOR.

Spanel has tied up with a leading a malaysia manufacturing company CKS -MALAYSIA for producing high quality automatic sensor door equipment

CKS -SPANEL Automatic Door Operator

Benefit & Features

Application: Entrance door for Mall, school ,commercial buildings etc.

Warranty : 1 year

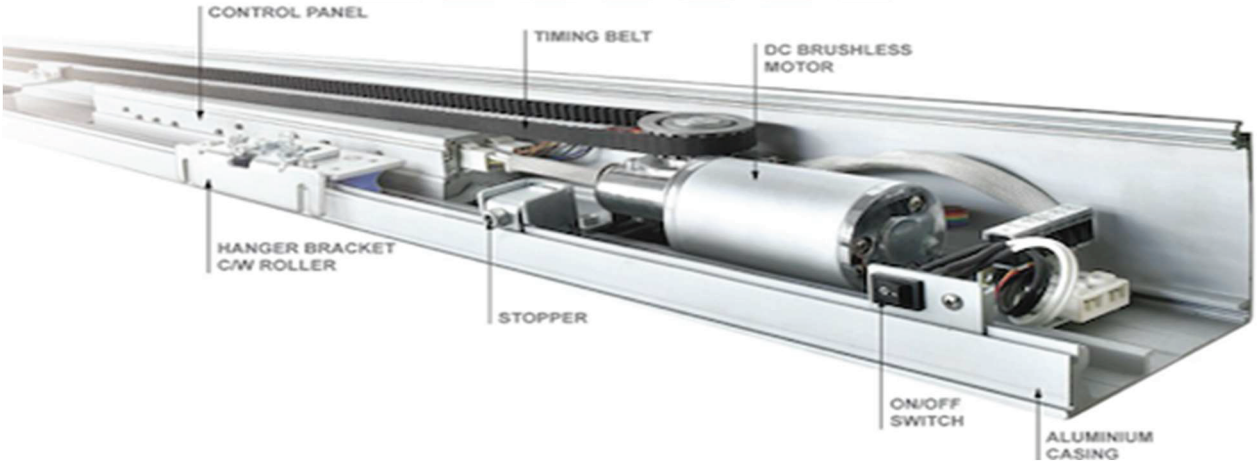

SPANEL SDN BHD
MALAYSIA

Reliability: Our robust microprocessor controller directly regulates all operating parameters intelligently.it has self-learning everything runs smoothly.in safe and reliable manner

High Powered Motor: Equipped with DC brushless motor and gear box that utilizes helical gears our motor unit has high torque output and high efficiency characteristics that operates quickly, quietly and with a smooth braking quality

Convenience: Entire system is modularly designed for quick and easy installation

Safety: Obstruction encountered when the door close will automatically cause them to reverse direction immediately to avoid any possibility of injury or damage

Versatility: The capability and functionality of our standard door system can be enhanced by simply adding the appropriate control module to suit various operational requirement

Economical: Improve energy savings by limiting the loss of cold /heated air inside the building.

Technical Specification

1. Door Weight => Single leaf 120 kg /Double leaf 2x 100 kg
2. Door Width => Single leaf 750-1500mm /Double leaf 650-1250mm
3. Power Supply => AC 110-220V ± 10% ,50/60HZ
4. Opening Speed => 150-460 mm/s (adjustable)
5. Closing speed => 130-460 mm/s (adjustable)
6. Door hold open time => 0-8 sec
7. Motor => DC 24V ,60-70W(DC ,Brushless

SPANEL SDN BHD

SPANEL SDN BHD
MALAYSIA

AUTOMATIC SLIDING DOOR SYSTEM

• CKS-ASD-200

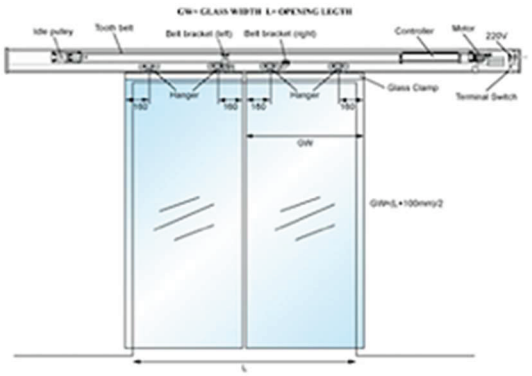

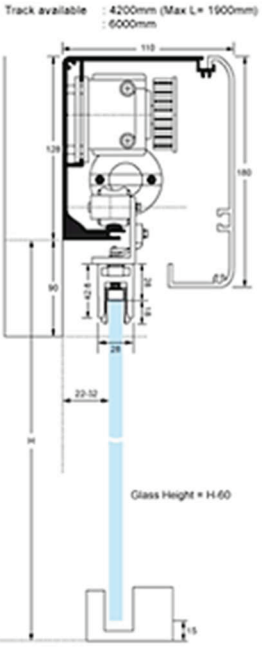

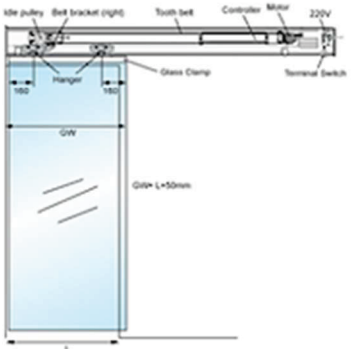

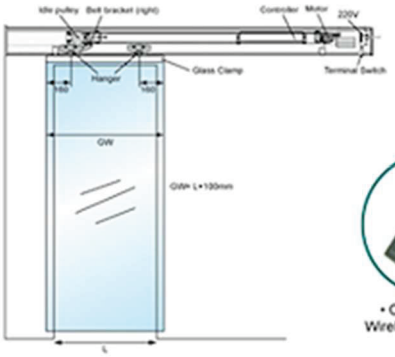


• CKS-ASD-Motion Sensor


• CKS-ASD-Glass Clamp


• CKS-ASD-WPB
Wireless Press Button
(Optional)


• CKS-ASD-RC
Remote Control
(Optional)


• CKS-ASD-OSS
Safety Sensor
(Optional)

TECHNICAL SPECIFICATION

UNITILE
RAISED ACCESS FLOOR SYSTEMS

UNITILE UNIFOLD 800 BARE

CORNER LOCK SYSTEM

ASHGAL VENDOR LIST

PANEL ILLUSTRATION

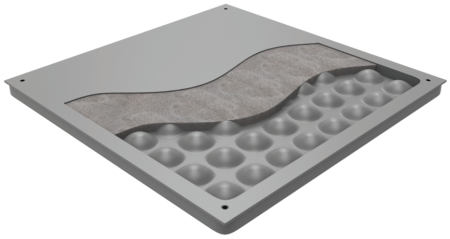

Category	Bare, Corner Lock
Panel size	600 x 600 mm
Core Material	Cement
Panel Core Thickness	30 mm
Panel Weight	13.1 kgs
Weight of System	40kg/m2 for FFH 200mm (varies with height)
Overall Floor Height	65 mm - 2000 mm

FEATURE BENEFITS

- Unique folded flange design increases edge strength.
- Guaranteed no squeaking sound as folded flanges are not vulnerable to damage at site.
- Folded flanges eliminate risk of cuts and accidents to onsite workers.
- Reduce risk of onsite damage.
- Increased foot print area boosting panels' structural performance and stability.

PRODUCT STRUCTURAL PERFORMANCE

Concentrated Load (Point Load)	363 kgs (800 lbf)
Uniformally Distributed Load (UDL)	1650 kg/m2
Ultimate Concentrated Load	1089 kgs (2400 lbf)
Rolling Loads	180 kgs (400 lbf)
Fire Rating	Class O & Class 1, ASTM E84 1998 (Flammability) & ASTM E136 (Combustibility)
Pedestal Axial Load Test	18 KN
Pedestal Over Turning Moment Test	113 N x Meters

SYSTEM DESCRIPTION

Unifold 800 Access floor panel incorporates folded flange technology which ensures a noise neutral floor. The design also improves edge strength and accessibility. Unifold is the most advanced raised access flooring technology available in the world. The Unifold panel is known for its exceptional characteristics of strength and durability.

The pedestal assembly shall provide easy adjustment of leveling and accurately align panels for a maximum ± 25 mm in the vertical direction. The Pedestal head assembly shall consist of embossed head mechanically riveted to a rolled formed stud and 2 check nuts for level adjustment and arresting vertical movement. The pedestal head shall consist of a acostical pad/ gasket with inbuilt isolating spacers for Panel location.

PANEL CONSTRUCTION

The UFP 800 is of size 600 x 600 mm, an all steel welded construction with an enclosed bottom pan of 64 hemispherical cones, while the plain top sheet is fuse-welded at 64 locations to form a panel. All the four sides of the panel are double fold wrapped around the perimeter edges with 4 corner holes on all edges for bolting the panel to the substructure to form a rigid leveled floor.

The hollow panels are pretreated and coated with electrostatically deposited epoxy raisin 60 - 80 micron thick on all the exposed sides of the panel. The hollow core of the panel is injected with a lightweight, fire retardant, noncombustible cementitious compound at high pressure to ensure support of not less than 90% of the top surface area of the panel.

APPLICATIONS

- ☑ General Office
- ☑ Training Room
- ☑ Auditorium
- ☑ Casino
- ☑ Hotel
- ☑ Library

FACTORY BONDED FINISHES

- ☑ Bare
- ☑ Modular Carpet

TECHNICAL SPECIFICATION

UNITILE
RAISED ACCESS FLOOR SYSTEMS

UNITILE UNIFOLD 800

BARE, CORNER LOCK SYSTEM

SPECIAL APPLICATIONS

Bridging Sections	Where obstructions prevent the use of pedestals
Ramp Pedestals	Pivot head pedestal to support angled ramp panels

FABRICATION TOLERANCE

Floor Panel Flatness	± 0.75 mm in any direction
Floor Panel Width or Length from specified size	± 0.50mm
Floor Panel Squareness	± 0.38mm

OVERALL FLOOR HEIGHT/ FFH

Pedestal	65mm – 2000mm
Type	Corner Lock

INSTALLATION TOLERANCE

Overall level before application of any load	± 1.5 mm over any 5.00 Sq mt. ± 6 mm over any size of basic space
Panel Level	+ 0.75 mm before the application of any load
Panel Interchangeability installation and removal	Interchangeable (except for field cut panels) & replaceable in any of the four directions at 90º increments

TECHNICAL SPECIFICATION

UNITILE
RAISED ACCESS FLOOR SYSTEMS

PANEL CONSTRUCTION

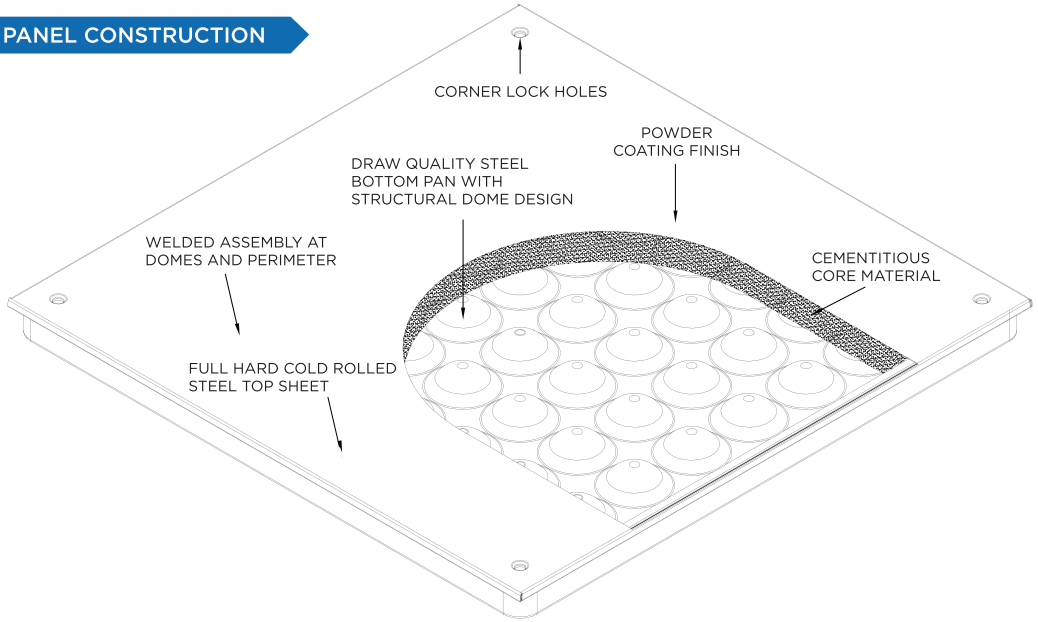

PANEL BOTTOM VIEW

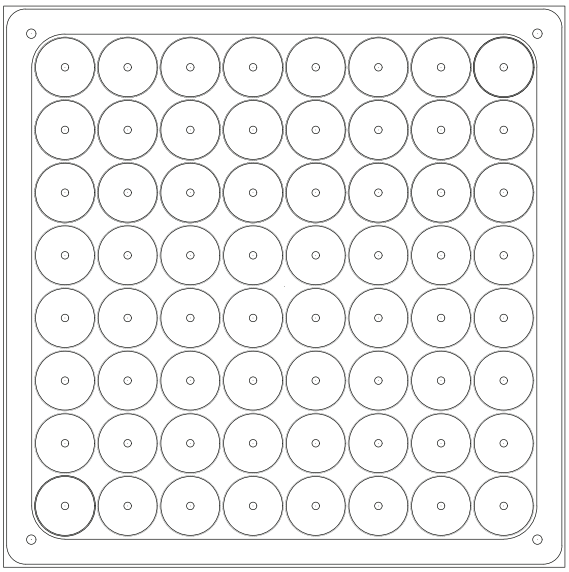

UNDERSTRUCTURE

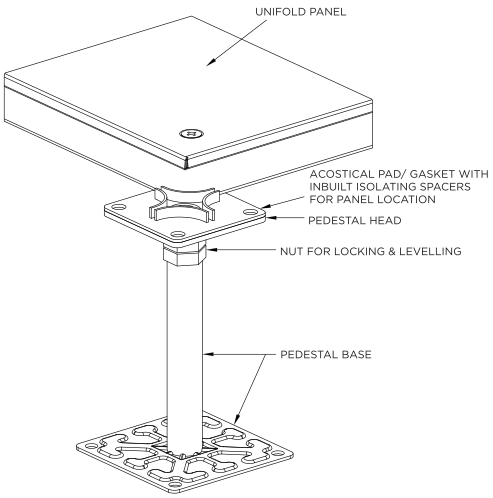

SECTION VIEW

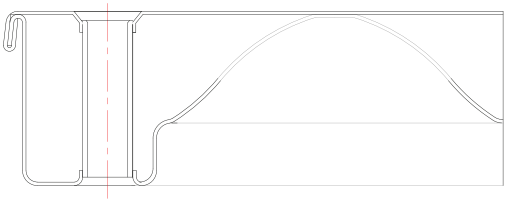

Baumeister
Contracting & Trading Co.

Ref: BCT/GEN/25/05/005 Date: June 22, 2025

TO WHOMSOEVER IT MAY CONCERN

This is to certify that **M/s Baumeister Contracting & Trading Services**, P.O. Box: 200334, hereby **appoints**:

M/s LEGEND ALUMINIUM & GLASS CO. W.L.L., P.O. Box: 200334 39371 as our **Authorized Distributor for Raised Floor Products** within the State of Qatar.

This appointment authorizes M/s LEGEND ALUMINIUM & GLASS CO. W.L.L. to promote, market, and distribute our raised floor systems, represent our interests, and liaise with clients on our behalf within the designated territory.

This appointment is valid for a period of **one (1) year** from the date of this certificate, unless otherwise revoked or modified in writing by M/s Baumeister Contracting & Trading Services.

Signed for and on behalf of
for M/s Baumeister Contracting & Trading Services

Baumeister Contracting Trading & Services
Baumeister
Tel 44340876
Fax 44340879
P.O Box 200334
C.R No 50936/1

Amr Tawfik
General Manager

Louvers

LEGEND has always been able to relate to the varying expectations of every customer and more so in providing for requirements that are unique and specially demanded.

Customised products and ideas for our clients have therefore set us apart in ensuring and providing more than just a simple and common version, but also one of a kind creations.

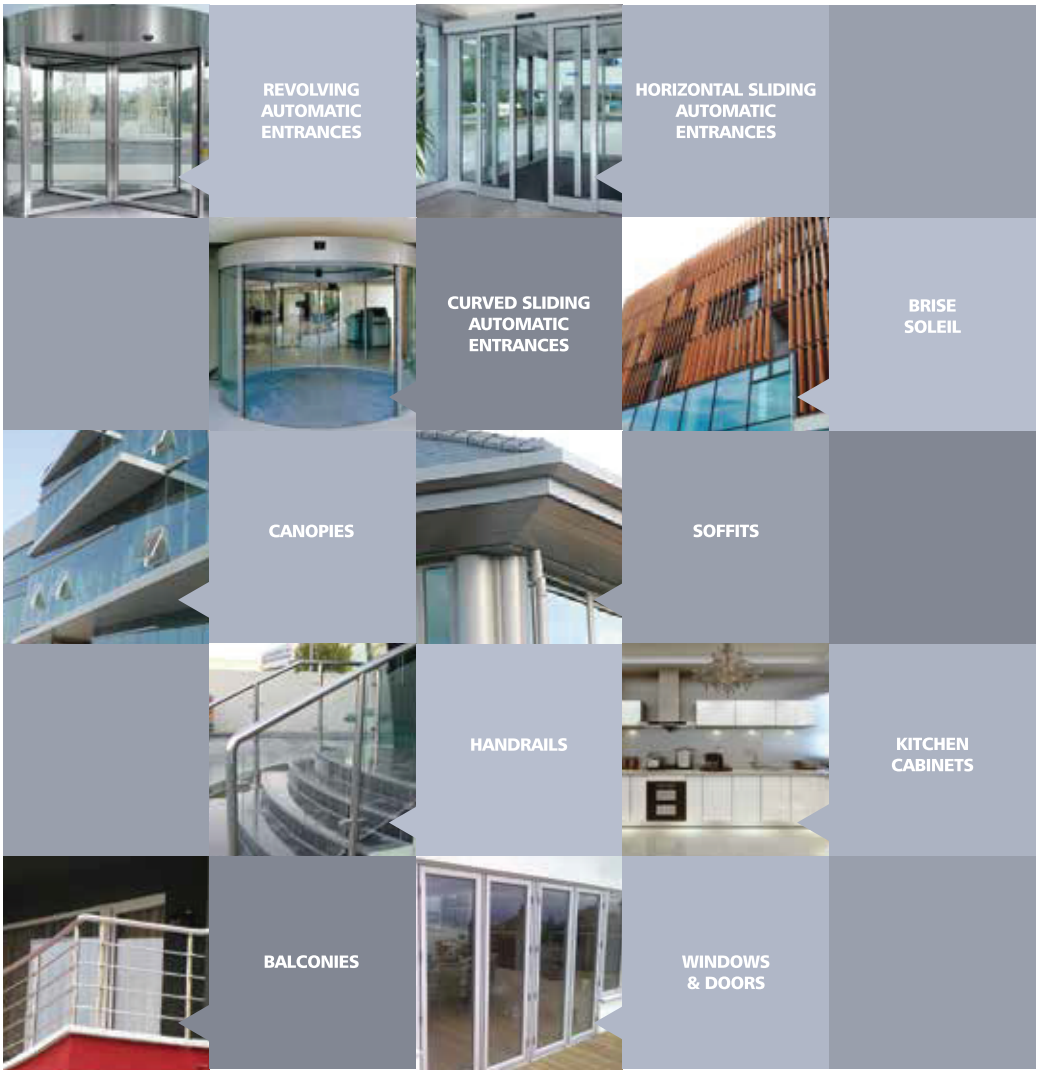

Technical Associates



Organization Chart

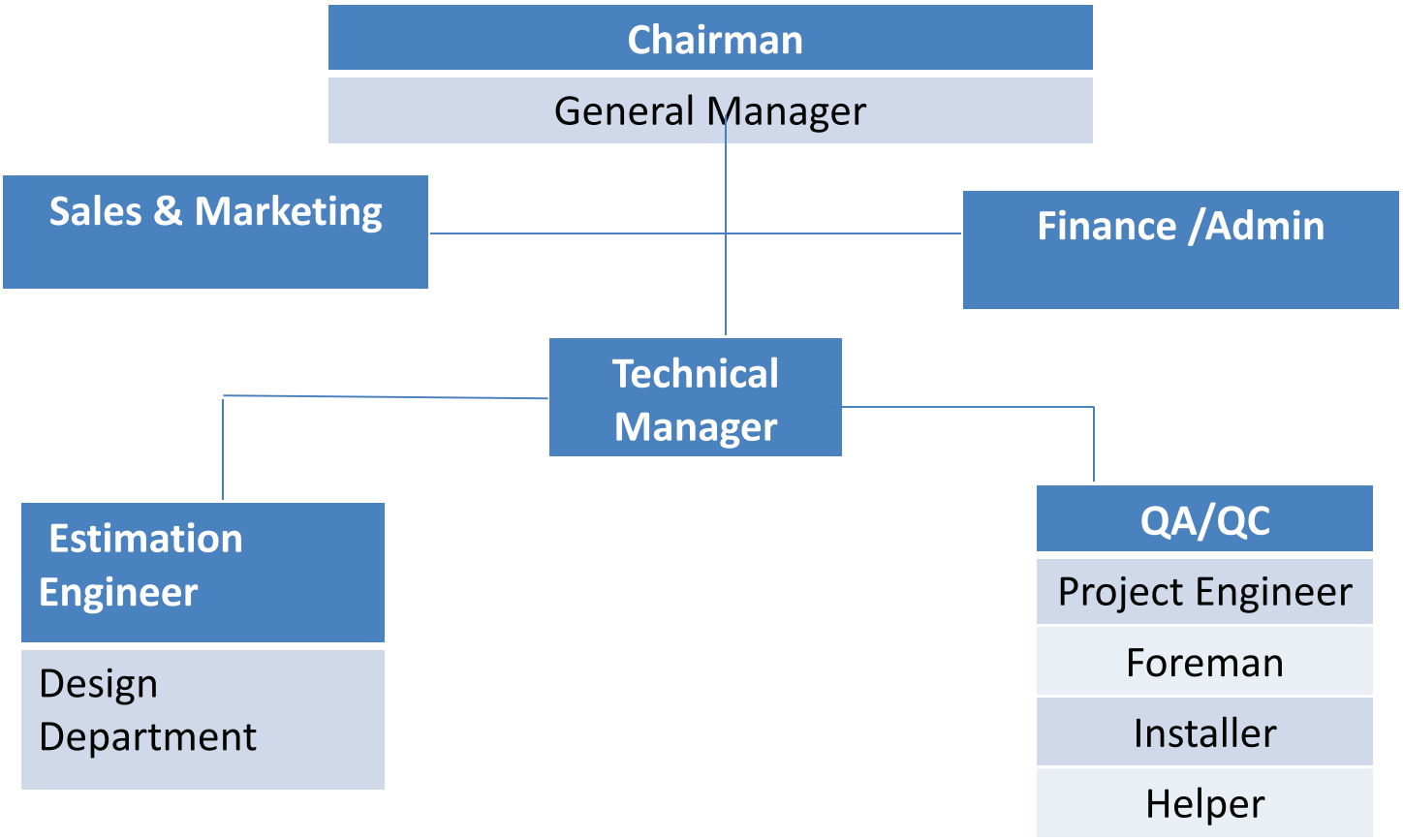



Project : Office building at HILAL

Main Contractor : CEC QATAR

Scope : Curtainwall , ACP cladding , Frameless door

Location: Hilal



Project: Pedestrian Bridge at ALBIDA PARK –CHRONICHE

Main contractor : GET

Scope : ACP CLADDING – BOTTOM & SIDE OF ENTIRE BRIDGE



Project : VIP GALLERY AT ARMY CAMP IN DUHLIAT

MAIN Contractor : GULF TURRETS

SCOPE: ACP –ROOF CLADDING



Project : commercial building in murra

Main contractor : CEC

SCOPE: CURTAIN WALL ,ACP CLADDING



Project : Frame less door and glass partition



PROJECT : factory at Manateq

SCOPE: GLASS CURTAIN WALL , ACP CLADDING ,WINODWS AND ENTRACE DOOR

Client : CEC QATAR

PROJECT: PETROL STATION IN SHAMAL

SCOPE; FULL ACP CLADDING ROOF BOTTOM AND COLUM

MAIN CONTRCATOR : CEC QATAR









Work: ACP Installation of Al Khor Private Petrol Station.
Company – Deco pan Trading & Contracting Co W.L.L. Doha – Qatar



Work: Steel Structural and ACP Eithmar market - Umm Salal Muhammed
Company: M/s Eithmar Real Estate Co.-Doha – Qatar



Commercial building & Shop at Mauither

Scope: curtainwall ,Frameless glass, ACP cladding ,door & window

Client : CEC -QATAR



Pharma factory at New industrial area

Scope: Curtain wall ,door & windows

Client : Al Athar Trading & Contracting



SHOPS AT WAKRA MAIN ROAD

Scope: Curtainwall, ACP Cladding ,door & windows

Client : Greater Doha trading & contracting







DAFNA PARK PROJECT AT CHRONICHE

SCOPE: Curtainwall, ACP CLADDING , DOOR ,WINDOS ,SKYLIGHT.

Client : SIGMA TRADING & CONTRACTING





Work: Curtain Wall & ACP – Gaar Asphalt Factory Mesaieed



Work: Window Sliding & Fix Pannel DGU – 24mm – Gaar Asphalt Factory Mesaieed.



Project: Hussain Sheikh A Q Alyafei House Al Markhiya.
Work: UPVC Window door and Steel Work.
Company: M/s Al Eman Gulf Const. Trading & Contracting Co.-Doha – Qatar

Curtain Wall Works

Curtain wall Fix Double Glazed Units and slading window work @ muntaza – Doha –Qatar





OUR WORK GALLERY

UPVC Window & Door Works









UPVC Window & Door Works







ACP Work

ACP Installtion work G+Mezzanine Commercial @G+M+1 Al Rayan Jadeed

Main Contractor : KBR Trading & Cont .





ACP Work





ACP Work

School Project Installation work of ACP



ACP Supply & Installation Work Industrial Area – Doha – Qatar



ACP Work

ACP Supply & Installation Work Industrial Area – Doha – Qatar



ACP Supply & Installation Work Al Shamal Petrol Station – Doha – Qatar



Curtain Wall Works

Dafna Park Project

Curtain Wall & ACP Work

Contractor: Sigma Trading & Cont.





Curtain Wall Works





Curtain Wall Works

Villa Curtain Wall Fix DGU Units with presser plate cover @ Ain Khalid



Villa Curtain Wall Fix DGU Units with presser plate cover @ B - Ring Road Commercial building



Frameless Partition Work





Frameless Partition Work





Shower Doors & Partitions







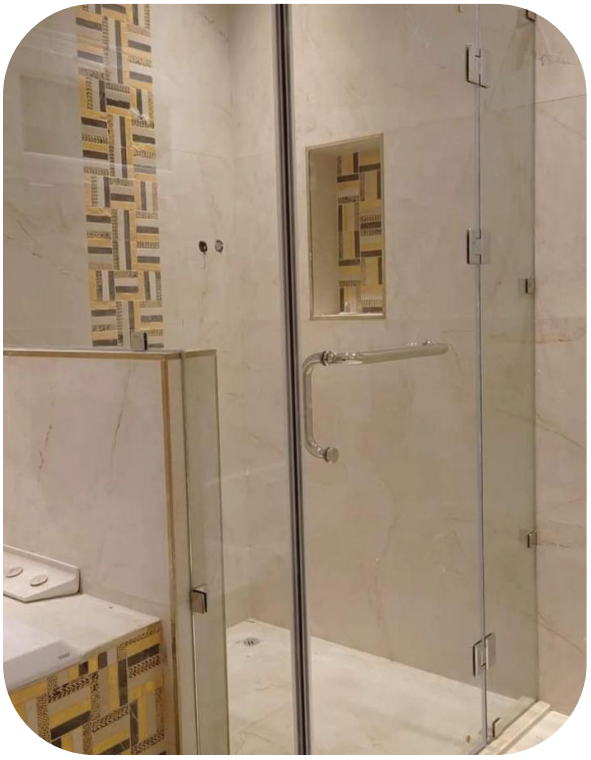

Shower Doors & Partitions









Shower Door & Fix Partitions work



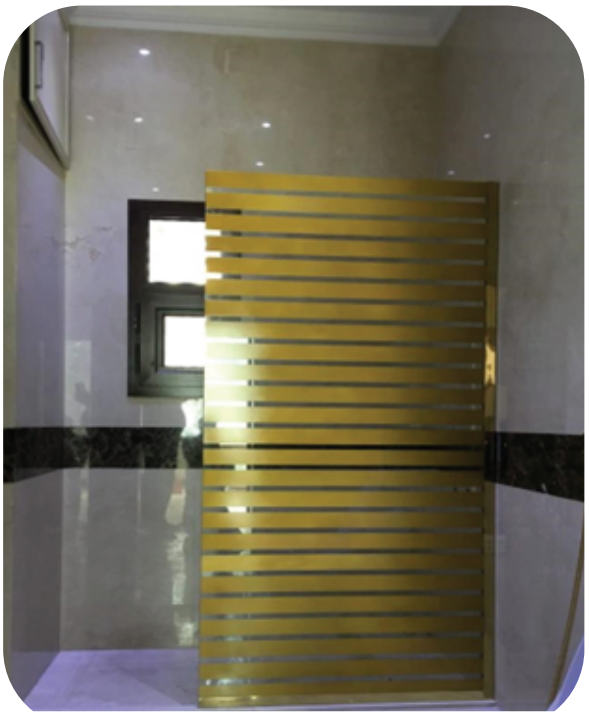





Aluminium Doors





Aluminium Doors & louvers





Aluminium louvers & Doors





Aluminium Doors & Fix Partitions









Aluminium Kitchen Cabinet





FR Steel Doors





Work: Supply & Installation Work -Steel Door FR 180 mint without vision panel
Company: M/s Intervention Solution Co W.L.L. Doha – Qatar

Stainless Steel Handrail Works

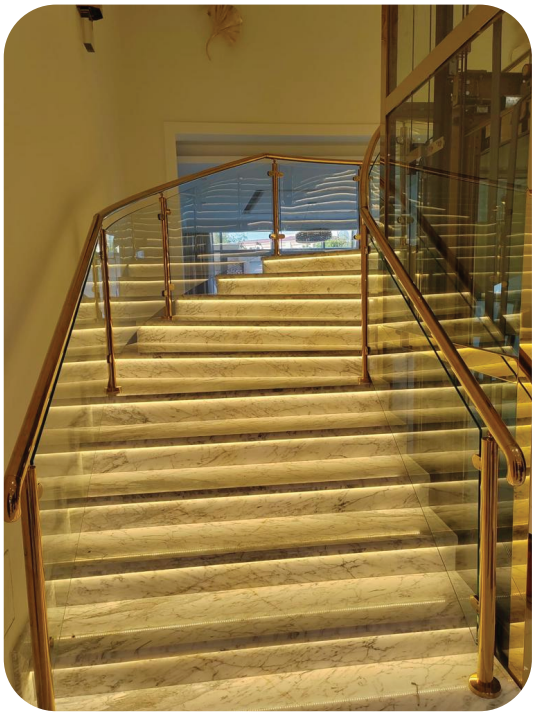



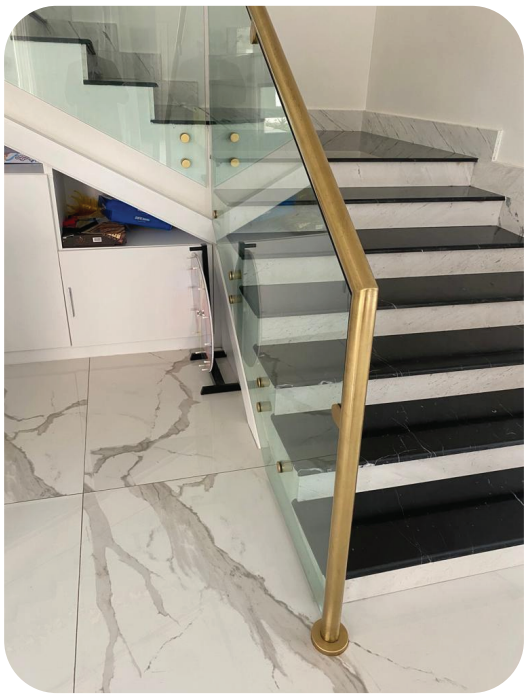



Completed project/ongoing project

Project	Consultant /CLIENT	Main contractor	location
ACP Canopy at ARMY CAMP –DUHAILET	QATAR ARMED FORCE	GULF TURRETS	DOHA
ACP Cladding for WATER TANK Porject	KHARAMA	DIC	DOHA
Pedestrian Bridge-ALBIDDA PARK	KEO/PEO	GULF STEEL ENG	DOHA
Wooden bakery-Doors ,ACP		Fensys	DOHA
FACTORY BUILDING AT MANATEQ		CEC	DOHA
Commercial building at Maiither		CEC	DOHA
SHOP AND OFFICE AT ALWAKRA MAIN STREET		GREATER DOHA	DOHA
DAFNA PARK AT CHRONICHE	AL ARINE	SIGMA TRADING & CONT	DOHA
ACP & Curtain Wall Work	**Bin Omran**	**Control Trading & Contracting**	**Al Jazeera Media Network**
Curtain Wall & frameless Door Partition shop Front		**Tala Trading & Contracting**	**B-Ring Road Commercial Building**
Curtain Wall & frameless Door Partition shop Front	**Bin Omran**	**Tala Trading & Contracting**	**B-Ring Road Commercial Building**
Curtain Wall & ACP Work		**Al Yatab Trading & Cont.**	**Barkat Al warmer**
ACP Work Installation Work	**Conseil Engineering**	**KBR Qatar Trading & Cont.**	**Mezzanine Commercial G+M+1**
UPVC Window & Door Work		**Al Eman Gulf Const.**	**Markiya**

Project Logo:



Project Name : **Dafna Park**

Client: ARIANE REAL ESTATE

Consultant:

Contractor: SIGMA CONTRACTING & TRADING

MATERIAL APPROVAL REQUEST (MAR)

Submittal Contents: ☒ - Material/Sample ☐ - Mock-up ☐ - Catalogue/Brochure ☐ - Others

MAR No. : SCT/P02/AEC/MAR 020 /2020 Rev. 0

Date Submitted : **17 February 2020**

Trade / Discipline:

To **AEC**

☐ - Civil ☒ - Architectural ☐ - Electrical ☐ - Information Tech. (IT)

☐ - Structural ☐ - Mechanical ☐ - Plumbing ☐ - Others

☐ - Landscape ☐ - Interior Design

From **SIGMA**

Description of Material / Equipment:

Aluminium Curtain Wall Profile

Manufacturer / Supplier Details: ☒ - Locally Manufactured ☐ - Imported **Country of Origin:** **Doha,Qatar**

a.) Local Supplier / Agent:

Company Name : **Legend Aluminium & Glass**

Address / Contacts :

b.) Manufacturer :

Company Name : **ALU NOOR**

Address / Contacts :

Prepared by:	*Recommended for Approval by: (Contractor's PM)*	*Stamp:*
Name / Sign / Date	**ENG OMAR.SAID** *Name / Sign / Date*	***Check and Approved for Submittal***

COMMENTS BY THE CONSULTANT

approved as noted:.

- approved material but colure Choosen by owner.

(Use a separate comments sheet when necessary, for easy traceability purposes do not forget to include the MAR No., Revision No., & corresponding date of this MAR to the comments sheet.)

Submittal Status :

☐ - **A** - Approved ☑ - **B** - Approved as Noted ☐ - **C** - Revise and Resubmit ☐ - **D** -Rejected

Al-Taameer Engineering Consultant Signature :

Name & Signature

24/2/2020

Date



We Shall look forward to extending our finest services to your firm. We guarantee a great experience and long -lasting bond of trust.

Contract Address:

New Alghanim Salwa Road

Street – 340, Zone 55, Building 488

Mob No - +974-55281148, 77663290

Post box – 39371, State of Qatar.

Email: info@legendaluminiumglass.com
legendaluminiumco@gmail.com

Web: www.legendaluglass.com